



# WINNEBAGO COUNTY EROSION CONTROL and STORMWATER MANAGEMENT APPLICATION FORM

Zoning: (920) 232-3344 112 Otter Ave., PO Box 2808, Oshkosh WI 54903-2808

OWNER	TYPE OF REQUEST	Project Start Date
<p>( must be owner's name of record )</p> <p>Name _____</p> <p>Address _____</p> <p>City _____ State _____ Zip _____</p> <p>Telephone Home ( _____ ) _____</p> <p>Cell ( _____ ) _____</p> <p>E-mail _____</p>	<p><b>Erosion Control</b></p> <p>Single Parcel</p> <p>General Permit (for Municipality/Utility permits only)</p> <p><b>Stormwater Permit</b></p> <p>Commercial</p> <p>Industrial</p> <p>Subdivision</p>	<p>_____</p> <p><b>Estimated End Date</b></p> <p>_____</p> <p>(This time frame should include the completed landscaping)</p> <p>SEND PERMIT TO:    Owner by:    Applicant by:</p> <p>   E-mail            E-mail</p> <p>   Mail             Mail</p>
APPLICANT	APPLICANT/OWNER ACKNOWLEDGEMENT	
<p> Name/Co. _____</p> <p>Address _____</p> <p>City _____ State _____ Zip _____</p> <p>Telephone Home ( _____ ) _____</p> <p>Cell ( _____ ) _____</p> <p>E-Mail _____</p>	<p>FAILURE TO PROVIDE ALL REQUIRED MATERIALS AND INFORMATION COULD RESULT IN THE REVIEW OF THIS APPLICATION BEING DELAYED FOR CONSIDERATION:</p> <p>For new home construction, the Winnebago County Zoning Dept. must be contacted for an inspection, <i>within one business day of initial disturbance of land</i>, at (920) 232-3344 OR by email to <a href="mailto:zoningdepartment@winnebagoountywi.gov">zoningdepartment@winnebagoountywi.gov</a>.</p> <p>I understand that the conditions of the permit are minimum requirements and that, upon site inspection further measures may be required for compliance within the ordinance.</p> <p>I understand that all required erosion control measures shall be maintained as described in the permit plan until the Winnebago County Zoning Dept. approves their removal.</p> <p>I further grant the right-of-entry to the property, as described under "Site Location", to personnel designated by the County, for the purpose of inspecting and monitoring compliance with the ordinance(s).</p> <p>I have reviewed <i>Section 23.15 of the Winnebago County Zoning Ordinance</i> regarding erosion control &amp; stormwater management and agree to comply with the requirements of the ordinance.</p> <p>In accordance with Wisconsin State Statute 59.691, the information provided herein is to give you notice regarding potential wetlands. You are responsible for complying with state and federal laws concerning construction near or on wetlands, lakes, and streams. Wetlands that are not associated with open waters can be difficult to identify. Failure to comply may result in removal or modification of construction that violates the law or other penalties or costs. For more information, visit the Department of Natural Resources Wetland Identification web page at: <a href="http://dnr.wi.gov/topic/surfacewater/swdvw/">http://dnr.wi.gov/topic/surfacewater/swdvw/</a> or contact your local DNR office. As the applicant, I hereby acknowledge notice of this wetland information.</p> <p style="text-align: right;">_____ Date: _____</p> <p style="text-align: center;"><b>ORIGINAL INK</b> Signature of Owner/Applicant/Agent</p>	
SITE LOCATION		
<p><b>STOP</b> - if this property does not have an address assigned by <b>OUR</b> office, complete the on-line <a href="#">Address Request Application</a> prior to submitting this application.</p> <p>Address _____</p> <p>Parcel No. _____ Town of _____</p> <p>Plat/CSM                  Lot #                  Lot Size                  Sec                  T                  R</p>		
Describe type of proposed project (new home, shed, etc.), work to be done and provide a description and location of erosion control measures.		
<p>_____</p> <p>_____</p> <p>_____</p> <p>_____</p> <p>_____</p> <p>_____</p> <p>_____</p> <p>_____</p> <p>_____</p> <p>_____</p> <p>_____</p>	<p><b>OFFICE USE ONLY</b></p> <p>Fee Recv'd \$ _____ Date _____ Permit # _____</p> <p>Type _____ Issued Date _____</p> <p>Issued by: _____</p>	
(Site plan must include setbacks and all dimensions of the building/project - see attached instructions)		

**The following must be included on your site plan:**

- All existing structures
- All proposed structures
- All setbacks
- Drainage arrows
- Proposed measures for erosion control
  - silt fence
  - silt sock
  - vegetative buffer – 25ft minimum
- Placement of the above items for erosion control

You may use the same site plan when submitting applications for both a zoning and an erosion control permit provided they indicate the following:

- All existing structures
- All proposed structures
- All setbacks
- All dimensions
- Drainage arrows
- Erosion control (what/where)

You can print a GIS map of your property at the following link:

<https://wcgis3.co.winnebago.wi.us/parcelviewer>

(please do not use the aerial view for your site plan)

Winnebago County Zoning Department

PO Box 2808

112 Otter Ave, 3<sup>rd</sup> Floor

Oshkosh WI 54903-2808

920-232-3340

zoningdepartment@winnebagocountywi.gov

**Important:** it is your responsibility to contact your Township to determine if other permits are required.

## SAMPLE SITE PLAN EROSION CONTROL & DRAINAGE

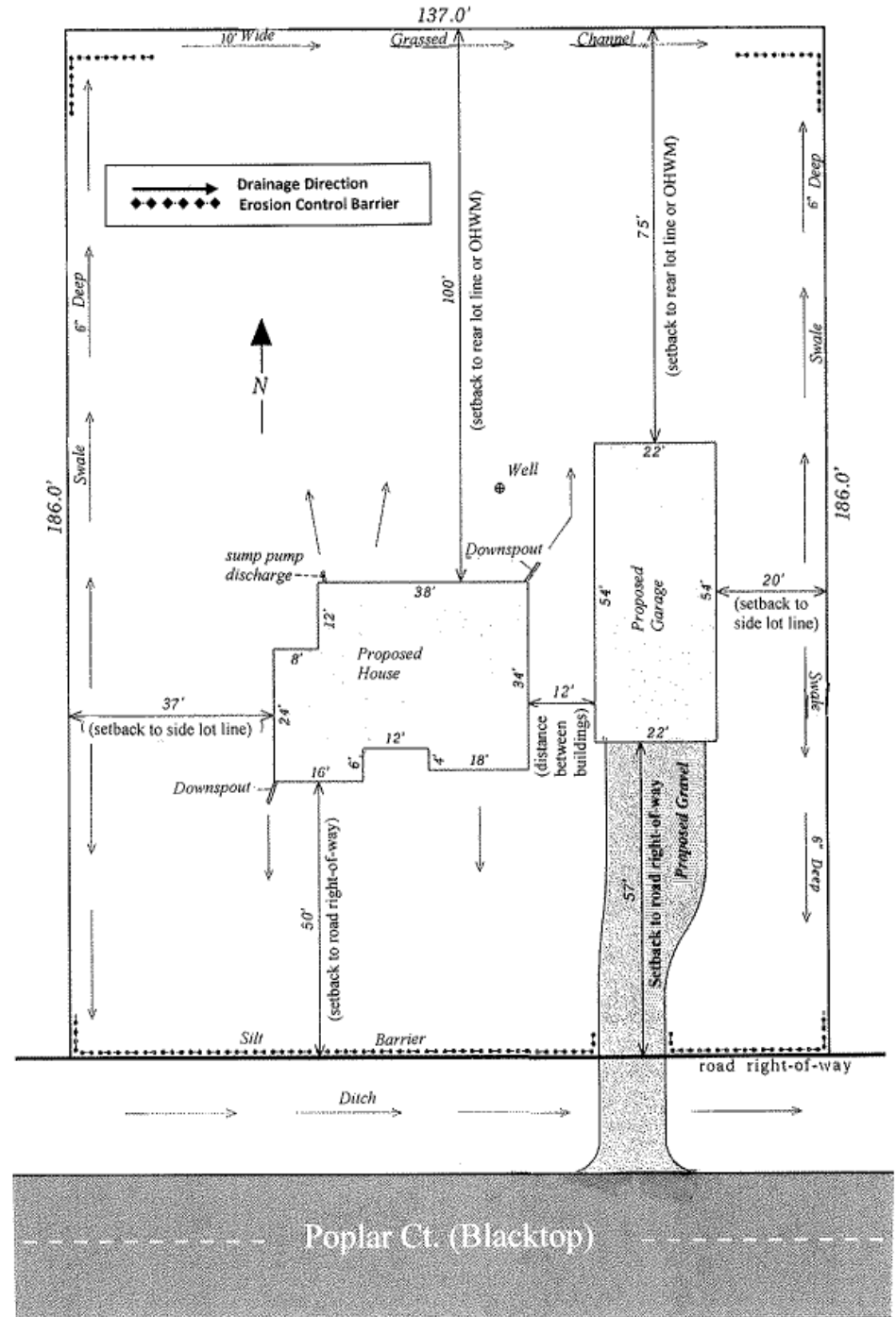

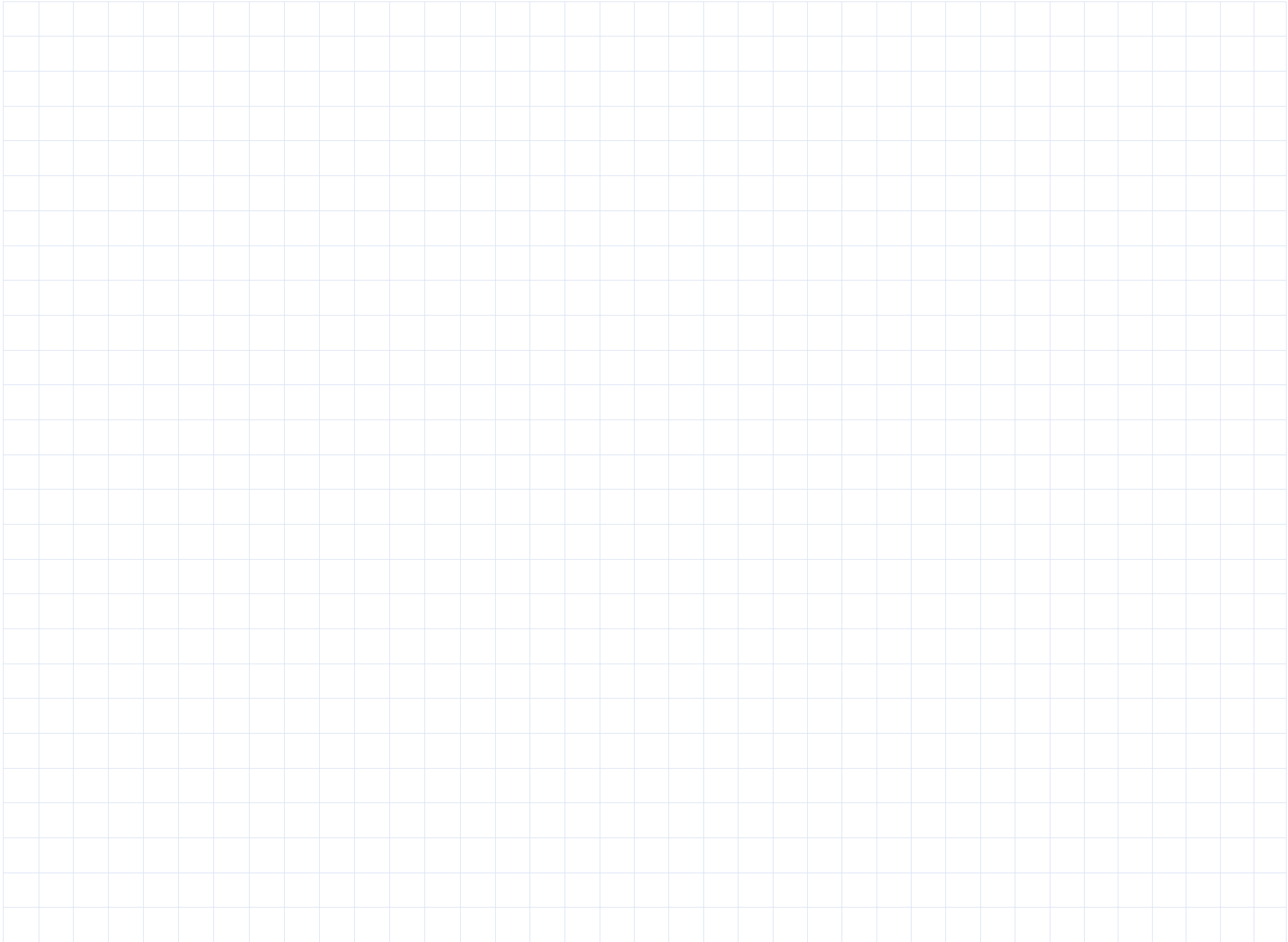

**Include:**

- property lot lines
- setbacks from lot lines
- setback from road right-of-way

- all dimensions of building/project
- distance between existing and proposed structures

- all buildings on property
- indicate roads